

PC BASED
Nasiff CardioCard[®]
 CARDIOCARD MOBILE™ ECG SYSTEM

Ultra Portable
 Convenient
Affordable
 Simple

Use the Latest Technology
Unlimited Database

EMR Connectivity

Built-in Networking

For iPads and iPhones only

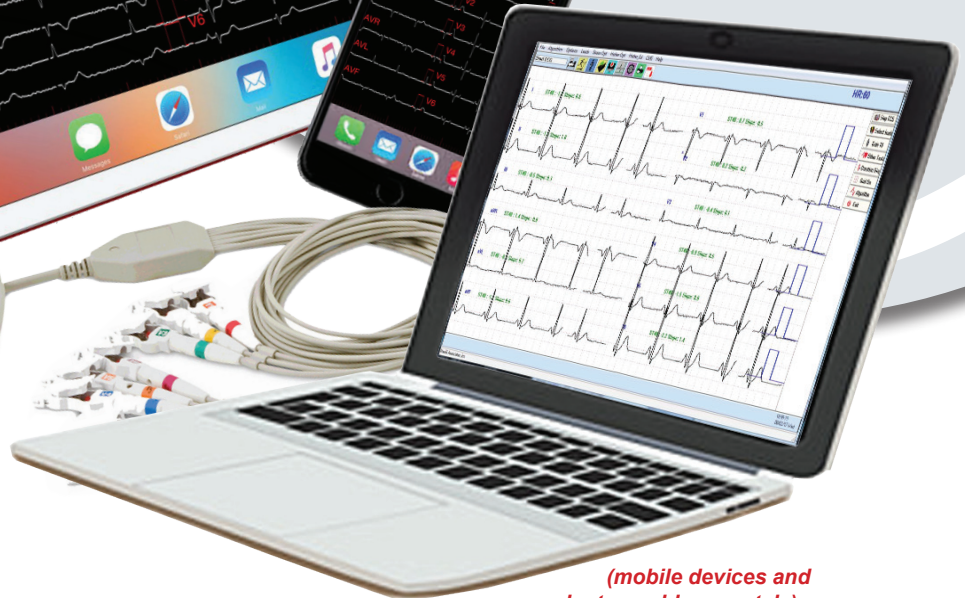

(mobile devices and laptop sold separately)



CardioCard Mobile™ ECG —
we care about you and your patients

Nasiff Associates, Inc. is the **FIRST** and continues to take the lead in PC-Based Resting ECG Systems. A true 12-lead interpretive ECG. We are now available in the **MOBILE DEVICE** market performing fast testing and managing them easily with you at the point-of-care.

- Performs ECG tests on iOS mobile devices only (**Apple iPhone and iPad...**)
- Cardio Universal EMR Interface™ - pdf, bidirectional Dicom, bidirectional HL7 and all standard interfaces...
- Cardio Patient Data Management™ System
- Built-In Networking
- Unlimited Patient Database
- Legendary quality, excellent customer support and training
- Reliable, user-friendly, compact and durable devices
- Feature rich at the best price
- Advanced security features with password options
- Made in USA
- FDA Clearance since 1990

CardioCard Connectivity



(laptop sold separately)

PC BASED
Nasiff CardioCard®
 CARDIOCARD MOBILE™ ECG SYSTEM

SPECIFICATIONS



DATA ACCESS	Store and save in CardioCard database
POWER SUPPLY	DC 5v from two AA batteries
FORMATS	Save to pdf and email anywhere directly from device
CONNECTION WITH MOBILE DEVICES	For iPhones and iPads
POWER CONSUMPTION	< 200mA at 5V from PC Bus
COMPARISONS	ECG/EKG serial historical comparisons
ECG MEASUREMENT RESOLUTIONS	2-4 msec, 1.22uV at 10mm/mV gain
HEART RATE RANGE	30-300bpm
LEADS	Standard 12- lead
LEAD LEAKAGE	< 10uA
ACQUISITION MODE	Simultaneous interpretive 12- lead acquisition
SAMPLING RATE	12- lead sampling rate 250-1000Hz
A/D RATE	1kHz
TIME BASE	12.5, 25 and 50 mm/sec
DYNAMIC RANGE	± 5 mV
FREQUENCY RESPONSE	0.05 to 150 Hz (<i>higher available</i>)
GAINS	2.5, 5, 10, 10/5, 20, 40 mm/mV
INPUT IMPEDANCE	>10 ¹² ohms
SYSTEM NOISE	<40 uV RTI
ECG INTERPRETATION CLASSES¹	MIs, blocks, enlargements, axis and AFib
FILTERS¹	AC, baseline, muscle artifact
CMRR	>120 dB
NETWORKING	Built-in
MEASUREMENTS	HR with global measurements, complete interval values and ST information
DIMENSIONS	2.75" W x 1.25" D x 4.87" H (6.985 cm x 3.175 cm x 12.364 cm)
WEIGHT	0.26 lb (0.12 kg)
OS REQUIREMENTS	For iOS products, iPads and iPhones
WARRANTY	Two-year limited manufacturer's warranty, support and training

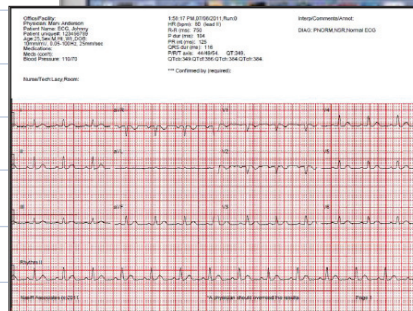
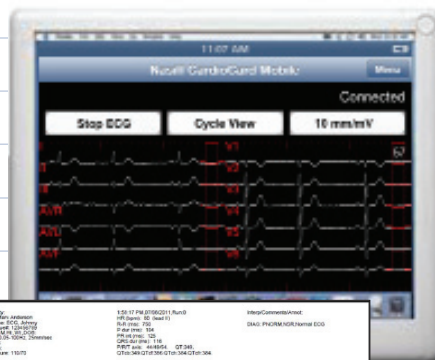

Note 1: performed remotely

ORDERING INFORMATION CardioMobile System — CC-ECG1 BLE (WiFi)

CPT CODE 93000 (additional codes: 93005; 93010)

FOR MORE INFORMATION CONTACT:

Nasiff Associates, Inc. 841-1 County Route 37, Central Square, NY 13036
 phone: 315.676.2346 • fax: 315.676.4711 • toll-free: 866.NASIFFA (866.627.4332)
 tech support: 315.676.2346 • email: sales@nasiff.com • web: www.nasiff.com



USA FDA Clearance since 1989
 Veteran Owned
 Made in USA

